

Campus Housing Information –Room types/sides, Rents, etc.

Effect until August 31, 2015

Building Name	Type	Total Floor Area	Number of unit	Rent	Furniture Fee	
					Furnishing	Household items
Village Center	1bedroom	45m ²	39	68,000	7,500	500
	2bedroom	70m ²	33	105,000	14,000	1,000
Hillside Faculty House	2bedroom	105m ²	16	180,000	24,000	1,000
	3bedroom	150m ²	6	265,000	24,000	1,000
West Court	2bedroom	70m ²	12	105,000	19,000	1,000
	2bedroom + S	85m ²	8	133,000	19,000	1,000
	3bedroom	105m ²	16	155,000	23,500	1,500
South Hill	1bedroom	45m ²	24	68,000	7,500	500
East Court*3	1bedroom	45m ²	19	-	-	-
	2bedroom	70m ²	13	-	-	-
	2bedroom + SorB	85m ²	13	-	-	-
	3bedroom + S	100m ²	9	-	-	-
Preident's Residence			1	495,000		

*1: If apartment use for 2 people sharing, Rent and Furniture fee will be split.

*2: If apartment use for 3 people sharing, Rent for person in Master bedroom is 55,000yen and other bedrooms are 50,000yen each. Furniture fee for person who in Master bedroom is Furnishing 8,500yen/Household items 500yen and other bedrooms are Furnishing 7,500yen/Household items 500yen each.

*3: East Court is currently under construction, a part of building will be completed in September 2015, and all building will be completed in the end of October.

Effect from September 1, 2015

Building Name	Type	Total Floor Area	Number of unit	Rent	Furniture Fee	
					Furnishing	Household items
Village Center	1bedroom	45m ²	39	78,000	7,500	500
	2bedroom	70m ²	33	120,000	14,000	1,000
Hillside Faculty House	2bedroom	105m ²	16	210,000	24,000	1,000
	3bedroom	150m ²	6	300,000	24,000	1,000
West Court	2bedroom	70m ²	12	120,000	19,000	1,000
	2bedroom + S	85m ²	8	155,000	19,000	1,000
	3bedroom	105m ²	16	175,000	23,500	1,500
South Hill	1bedroom	45m ²	24	78,000	7,500	500
East Court*3	1bedroom	45m ²	19	78,000	7,500	500
	2bedroom	70m ²	13	120,000	19,000	1,000
	2bedroom + SorB	85m ²	13	155,000	19,000	1,000
	3bedroom + S	100m ²	9	175,000	23,500	1,500
Preident's Residence			1	600,000		

*1: If apartment use for 2 people sharing, Rent and Furniture fee will be split.

*2: If apartment use for 3 people sharing, Rent for person in Master bedroom is 62,000yen and other bedrooms are 56,500yen each. Furniture fee for person who in Master bedroom is Furnishing 8,500yen/Household items 500yen and other bedrooms are Furnishing 7,500yen/Household items 500yen each.

*3: East Court is currently under construction, a part of building will be completed in September 2015, and all building will be completed in the end of October.



Village Area on Campus

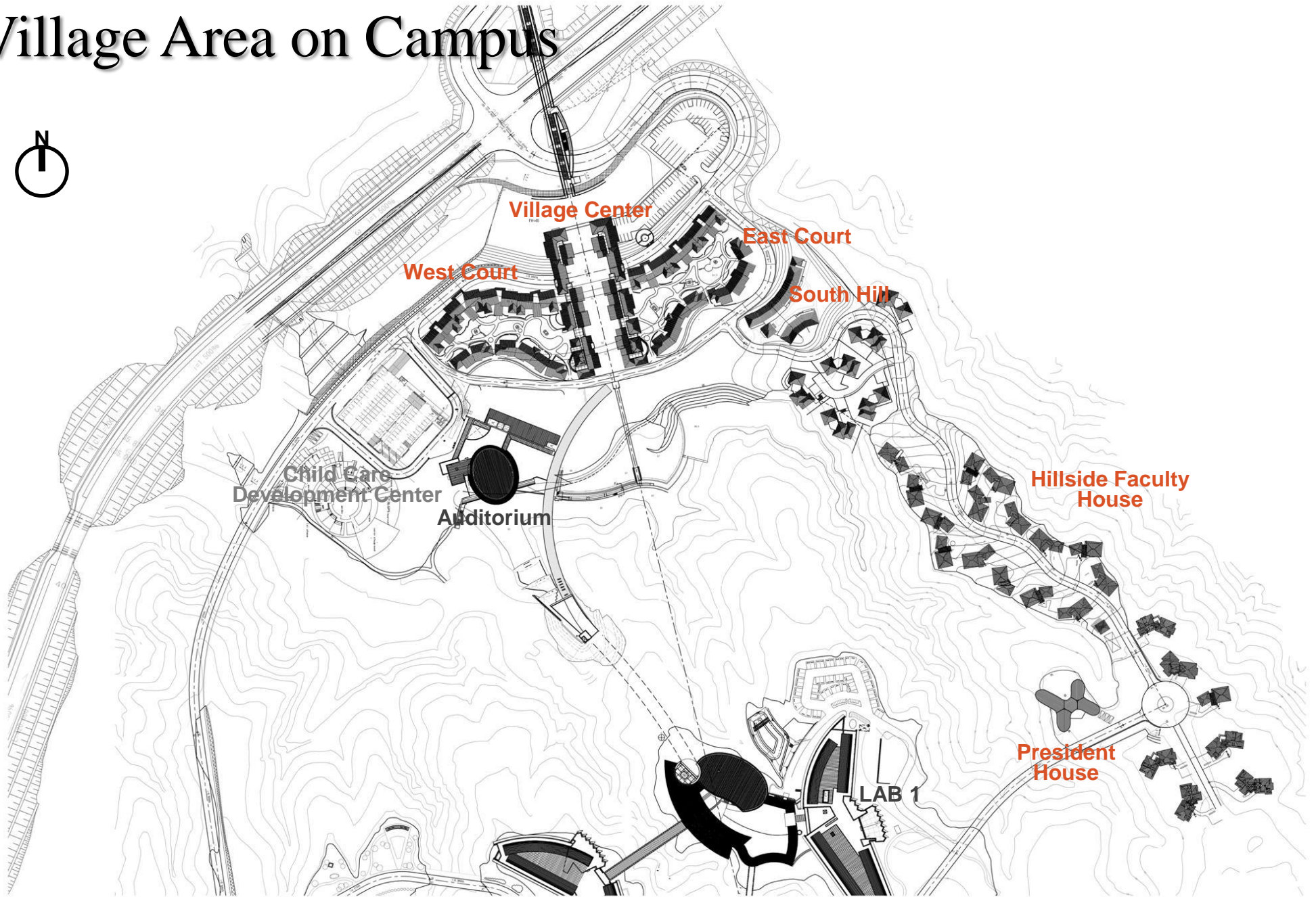

Campus Housing Mailing & Delivery Address

Name of the Resident

Village Center

West Court

Hillside Faculty House

South Hill

East Court

[Choose] 000 [Room Number]

Okinawa Institute of Science and Technology Graduate University (OIST)

1919-1 Tancha, Onna-son, Okinawa 904-0495, JAPAN

〒904-0495

沖縄県国頭郡恩納村谷茶 1 9 1 9 - 1

沖縄科学技術大学院大学 (OIST)

ヴィレッジセンター

ウエストコート

ヒルサイドファカルティハウス

サウスヒル

イーストコート

[選択] 000 [部屋番号]

入居者氏名



OIST

OKINAWA INSTITUTE OF SCIENCE AND TECHNOLOGY GRADUATE UNIVERSITY

Village Center 1bedroom

45m²

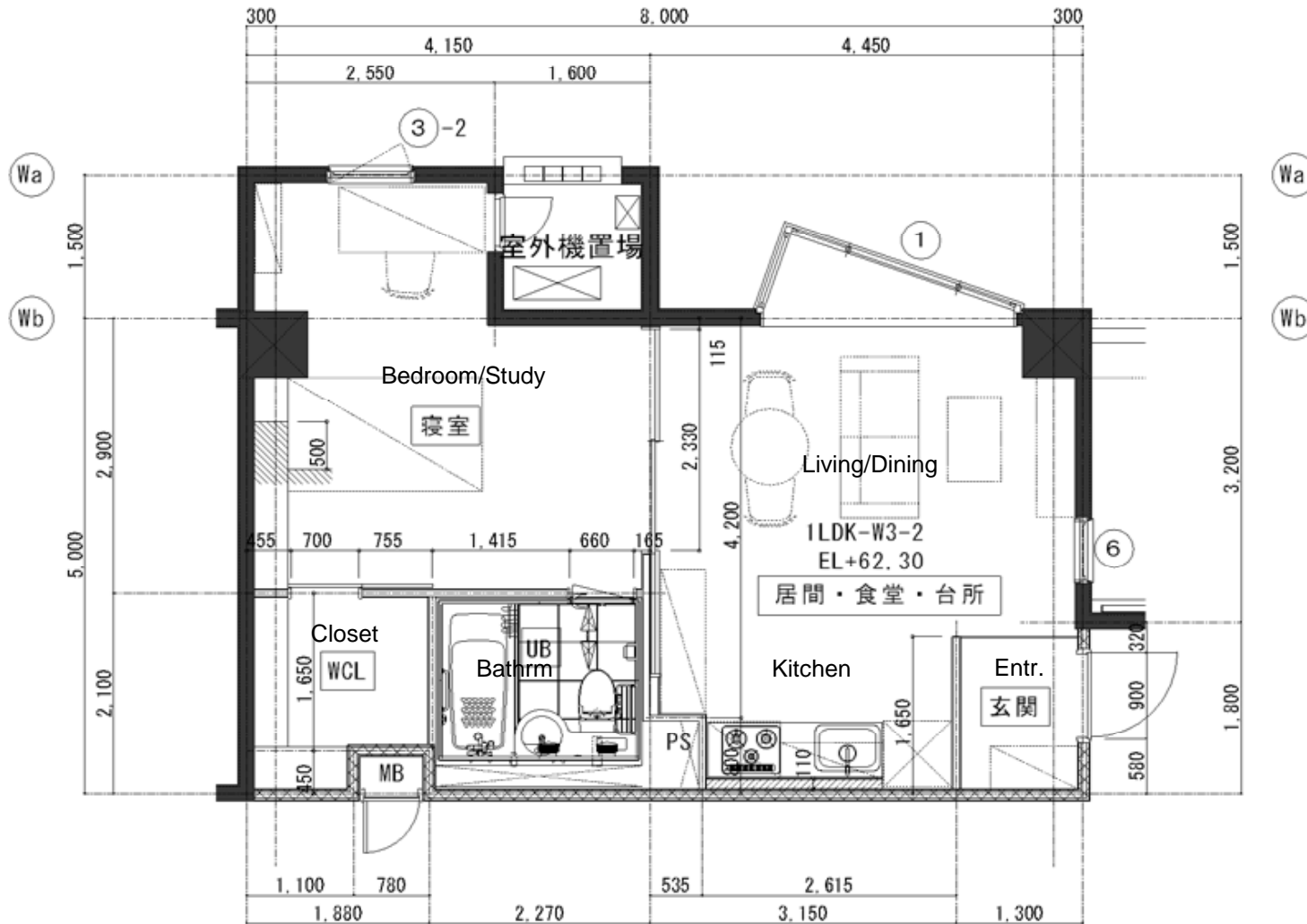

Village Center 2bedroom

70m²

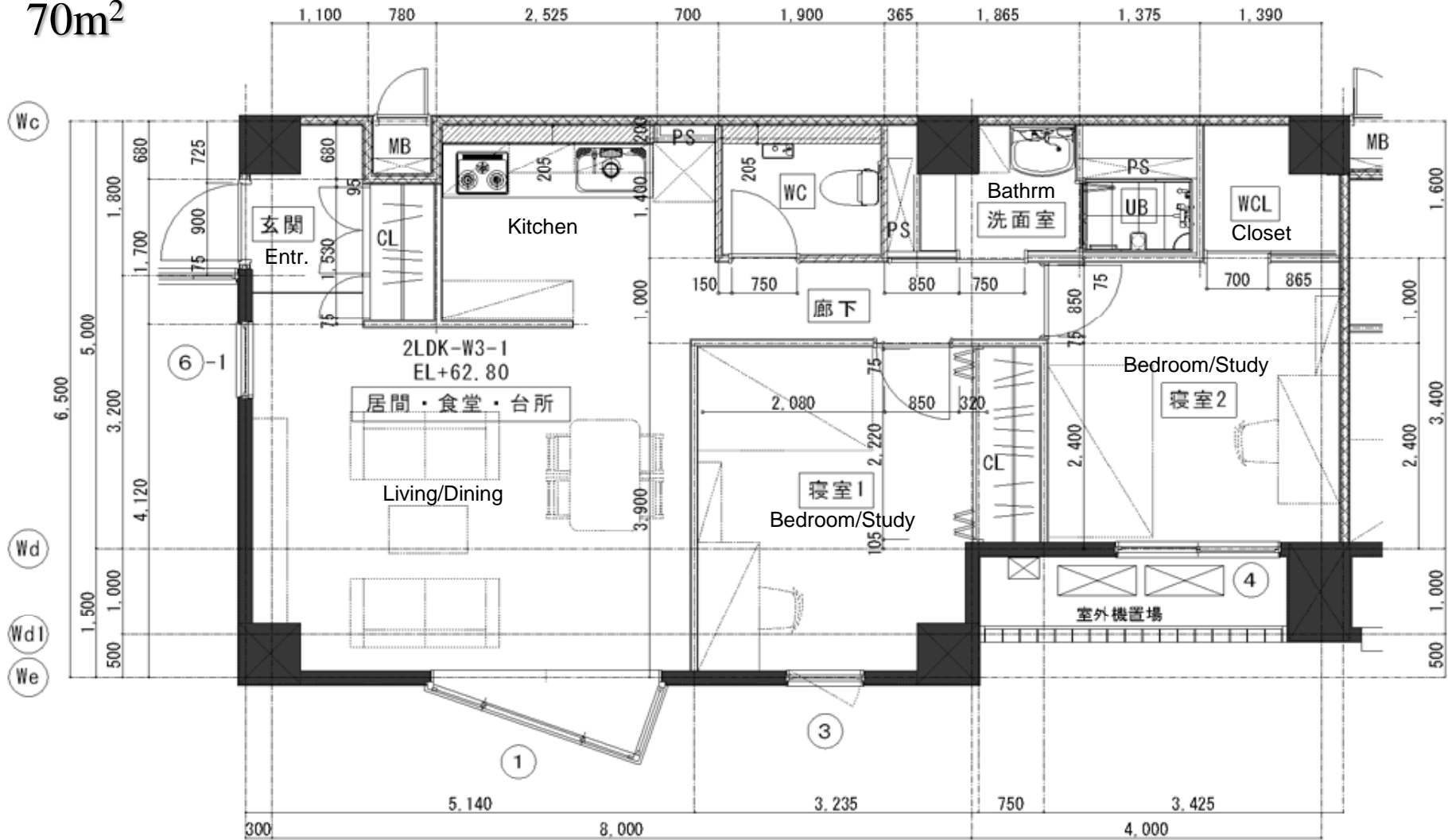

West Court 3bedroom & 2bedroom+S

3bedroom 105m² 2-bdrm+S 85m²

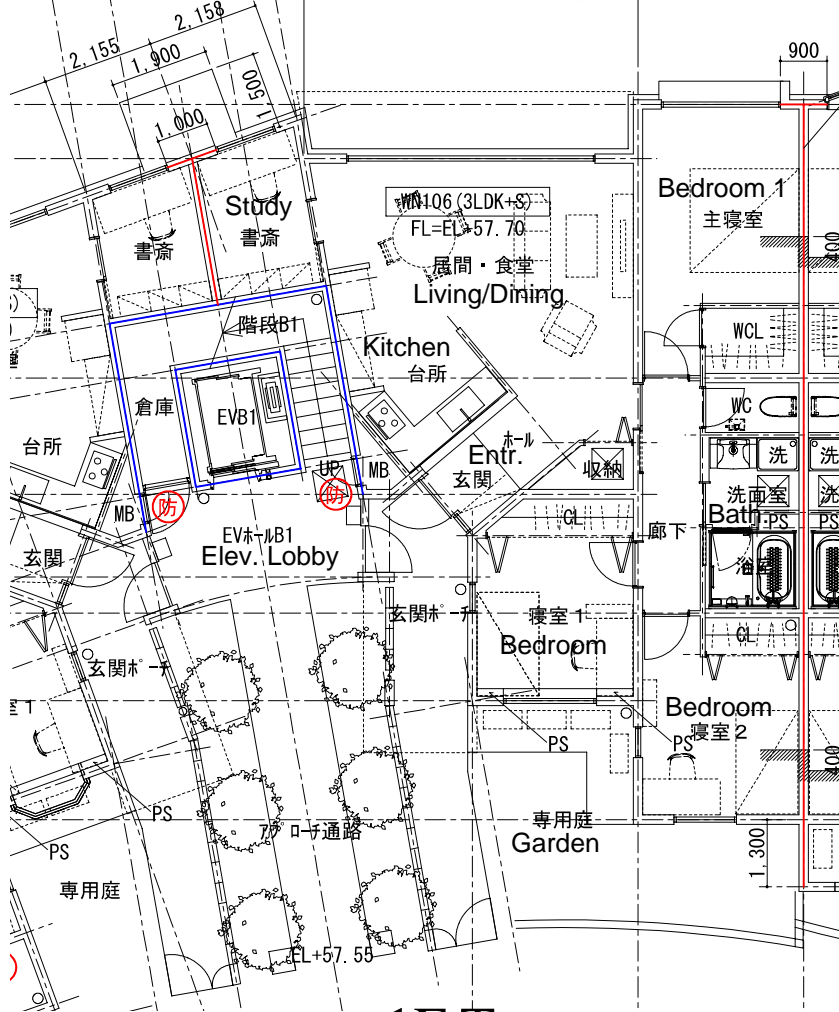

1F Type

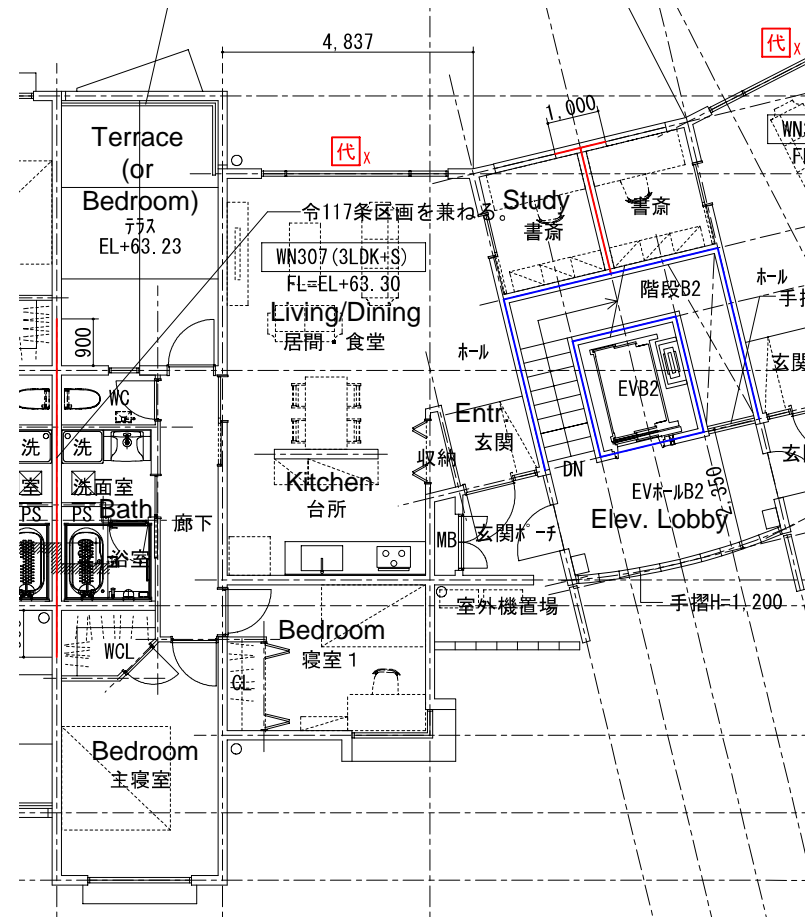

2/3F Type



West Court 2bedroom

70m²

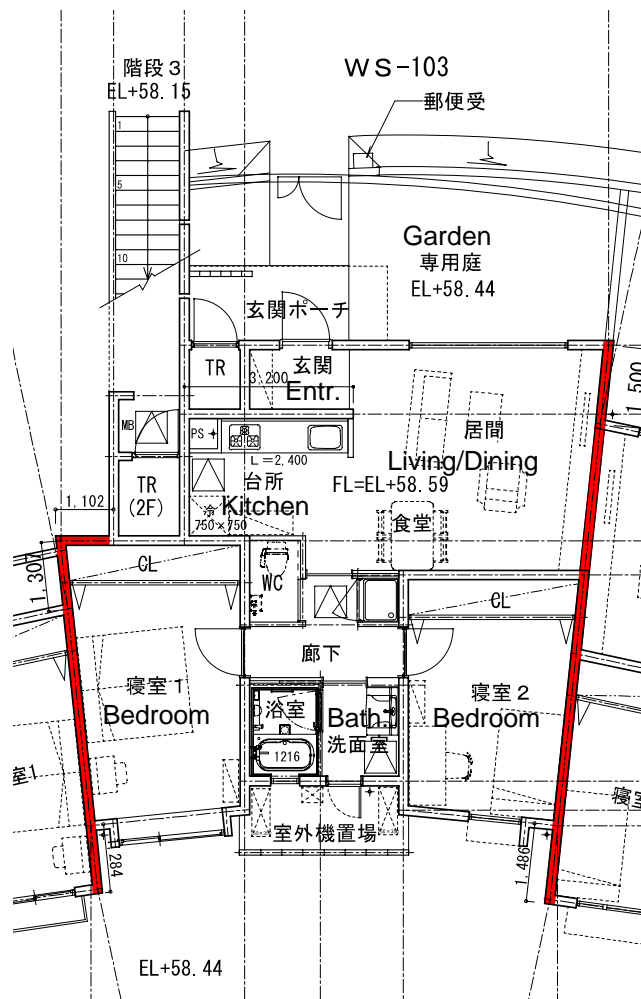

1F Type

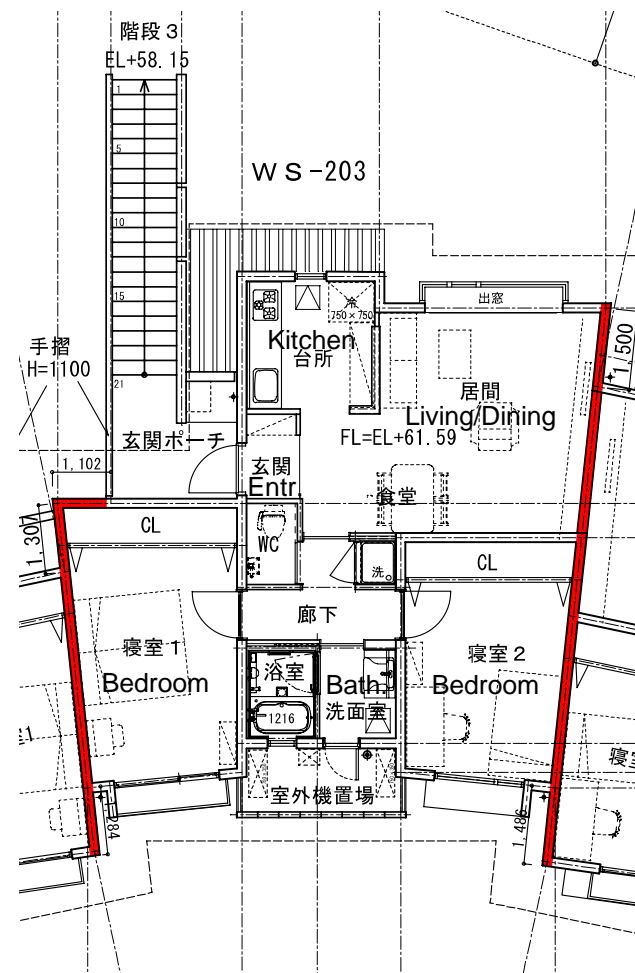

2F Type



South Hill 1bedroom

45m²

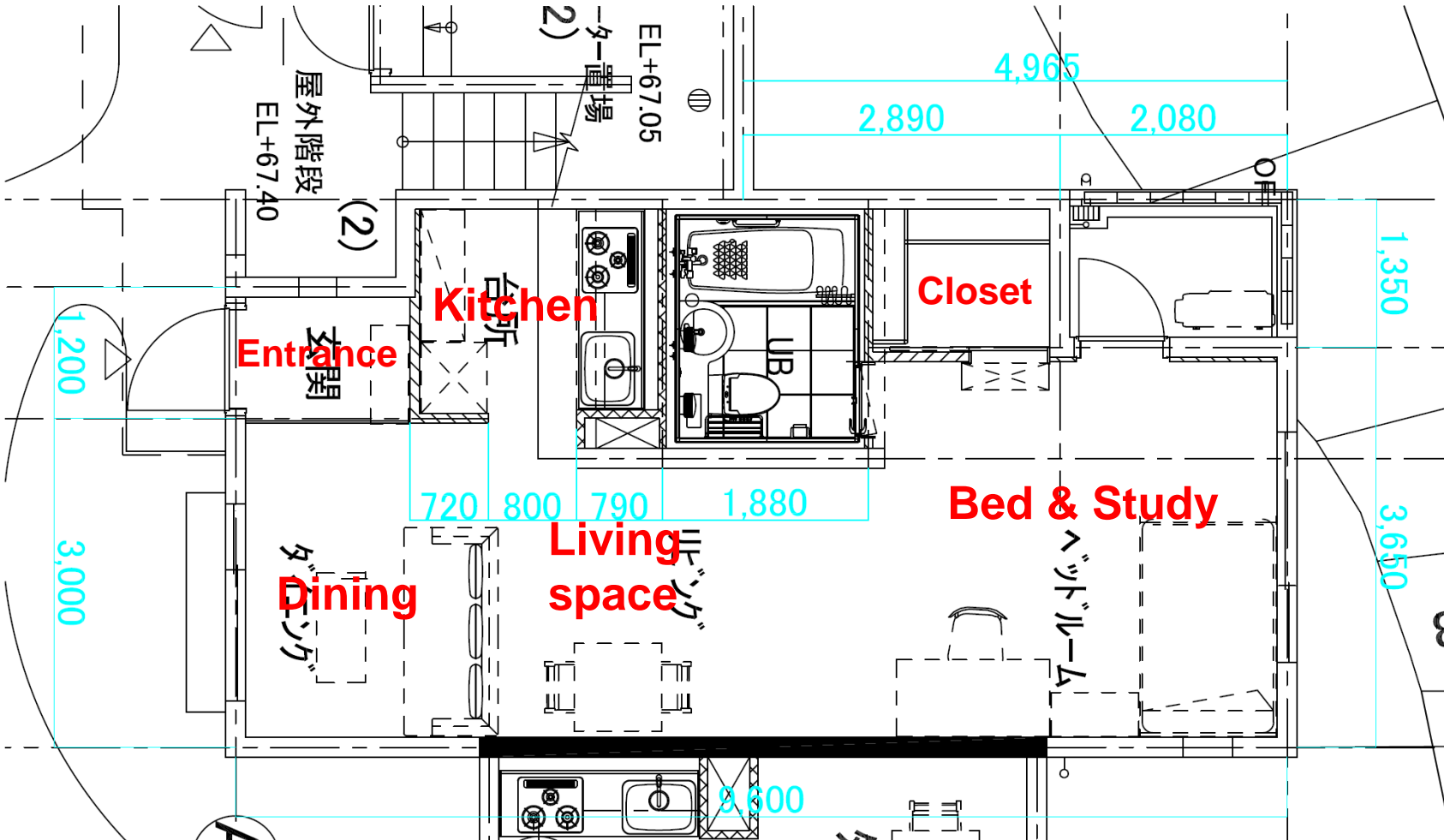

Hillside Faculty House 2bedroom

105m²

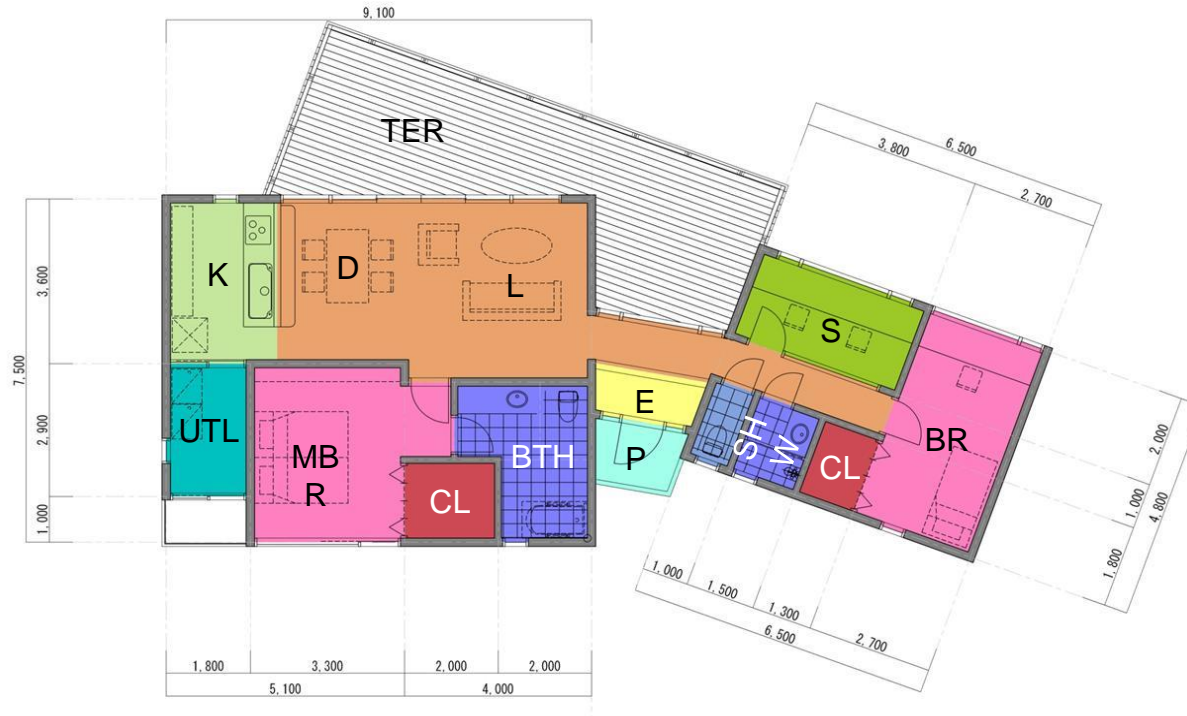

Hillside Faculty House 3bedroom

150m²

