

## OCNC Excursion

### Trip to North: Nature / Sunday June 30

- 10:00 Departure from OIST SH  
11:15 Fukugi tree road walking  
12:15-15:30 Free time at Churaumi Aquarium  
(Ocean EXPO Park and Traditional Okinawa village)  
  
16:30-17:00 Yambaru *Kyoda* local Market  
18:00 Arrive at OIST SH

Excursion fee: 4,000JPY

\*including entrance fees, transportations, and English speaking guide

Registration: at workshop venue with excursion fee(cash only), until Sat. 29 June



Fukugi tree road

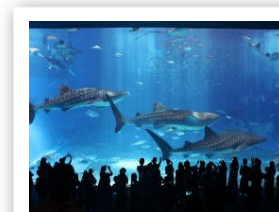

Churaumi Aquarium



Traditional Okinawa village



Yambaru local Market

### Trip to South: Culture / Sunday July 07

- 10:00 Departure from OIST SH  
10:40-12:30 Shurijo Castle  
13:10-14:30 Peace Memorial Park and Museum  
15:00-16:00 Itoman Farmer's & Fish Market  
17:00 Arrive at OIST SH

Excursion fee: 3,000JPY

\*including entrance fees, transportations, and English speaking guide

Registration: at workshop venue with excursion fee(cash only), until Sat. 06 July



Shurijo Castle



Kinjomachi road



Peace Memorial Park

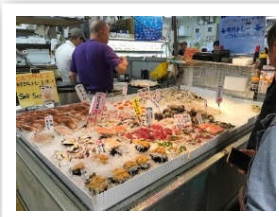

Farmer's & Fish Market