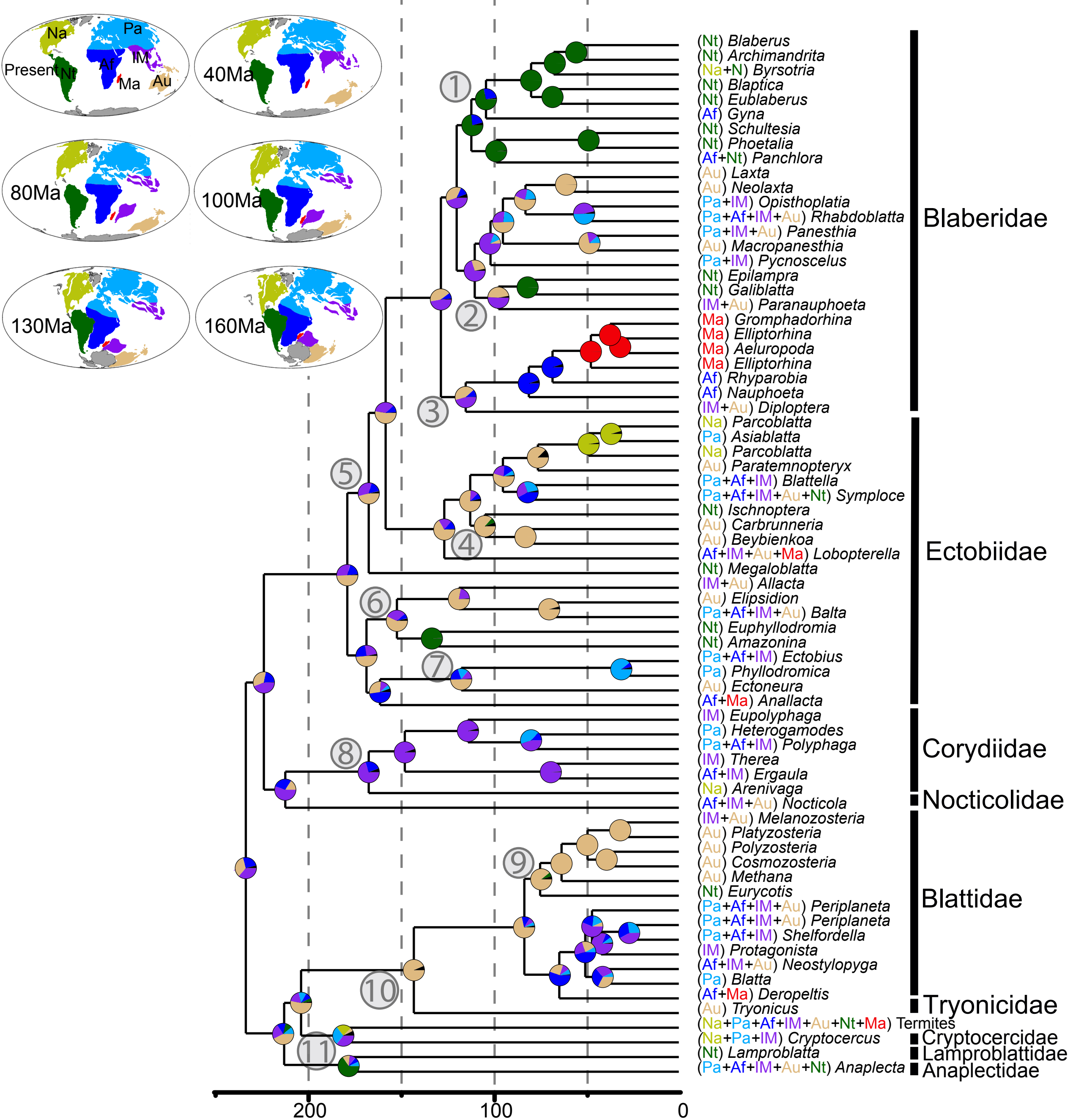
Na
Pa
Present
Nt
Af
IM
Ma
Au
40Ma
80Ma
100Ma
130Ma
160Ma
1
2
3
4
5
6
7
8
9
10
11
(Nt) Blaberus
(Nt) Archimandrita
(Na+N) Byrsotria
(Nt) Blaptica
(Nt) Eublaberus
(Af) Gyna
(Nt) Schultesia
(Nt) Phoetalia
(Af+Nt) Panchlora
(Au) Laxta
(Au) Neolaxta
(Pa+IM) Opisthoplatia
(Pa+Af+IM+Au) Rhabdoblatta
(Pa+IM+Au) Panesthia
(Au) Macropanesthia
(Pa+IM) Pycnoscelus
(Nt) Epilampra
(Nt) Galiblatta
(IM+Au) Paranauphoeta
(Ma) Gromphadorhina
(Ma) Elliptorhina
(Ma) Aeluropoda
(Ma) Elliptorhina
(Af) Rhyparobia
(Af) Nauphoeta
(IM+Au) Diploptera
(Na) Parcoblatta
(Pa) Asiablatta
(Na) Parcoblatta
(Au) Paratemnopteryx
(Pa+Af+IM) Blattella
(Pa+Af+IM+Au+Nt) Symploce
(Nt) Ischnoptera
(Au) Carbrunneria
(Au) Beybienkoa
(Af+IM+Au+Ma) Lobopterella
(Nt) Megaloblatta
(IM+Au) Allacta
(Au) Elipsidion
(Pa+Af+IM+Au) Balta
(Nt) Euphyllodromia
(Nt) Amazonina
(Pa+Af+IM) Ectobius
(Pa) Phyllodromica
(Au) Ectoneura
(Af+Ma) Anallacta
(IM) Eupolyphaga
(Pa) Heterogamodes
(Pa+Af+IM) Polyphaga
(IM) Therea
(Af+IM) Ergaula
(Na) Arenivaga
(Af+IM+Au) Nocticola
(IM+Au) Melanozosteria
(Au) Platyzosteria
(Au) Polyzosteria
(Au) Cosmozosteria
(Au) Methana
(Nt) Eurycotis
(Pa+Af+IM+Au) Periplaneta
(Pa+Af+IM+Au) Periplaneta
(Pa+Af+IM) Shelfordella
(IM) Protagonista
(Af+IM+Au) Neostylopyga
(Pa) Blatta
(Af+Ma) Deropeltis
(Au) Tryonicus
(Na+Pa+Af+IM+Au+Nt+Ma) Termites
(Na+Pa+IM) Cryptocercus
(Nt) Lamproblatta
(Pa+Af+IM+Au+Nt) Anaplecta
Blaberidae
Ectobiidae
Corydiidae
Nocticolidae
Blattidae
Tryonicidae
Cryptocercidae
Lamproblattidae
Anaplectidae
200
100
0